

Notes :

This survey subject to all rights-of-way and easements.
 Acreage shown calculated using dimensions shown.
 Acreage computed by D.M.D. method.
 All distances are horizontal ground distances.
 This survey was performed using a Topcon GTS-2B total station.
 Property is not located in a flood plain.

C/L 60' R/W CALLS A TO B

COURSE	BEARING	DISTANCE
1	N 62°29'59"E	30.00'
2	N 72°40'41"E	51.79'
3	N 48°35'52"E	53.65'
4	N 33°23'19"E	26.82'
5	N 33°23'19"E	73.35'
6	N 60°48'50"E	24.77'
7	N 80°30'18"E	21.50'
8	N 89°52'37"E	131.51'
9	S 82°59'24"E	78.20'
10	N 76°34'14"E	113.27'

C/L 30' R/W CALLS B TO D

COURSE	BEARING	DISTANCE
1	S 54°13'55"W	28.03'
2	S 54°13'55"W	60.33'
3	S 59°51'39"W	88.42'
4	S 51°01'30"W	24.55'
5	S 35°41'01"W	28.17'
6	S 24°56'40"W	26.45'
7	S 07°53'01"W	18.39'
8	S 14°34'43"E	23.74'

LOT LINE CALLS

COURSE	BEARING	DISTANCE
1	S 35°18'23"E	33.39'
2	S 35°18'23"E	47.14'
3	S 14°34'43"E	21.81'
4	S 26°53'04"E	54.63'
5	S 43°34'06"E	56.74'

C/L 60' R/W CALLS B TO C

COURSE	BEARING	DISTANCE
1	N 72°54'40"E	34.64'
2	N 72°54'40"E	75.19'

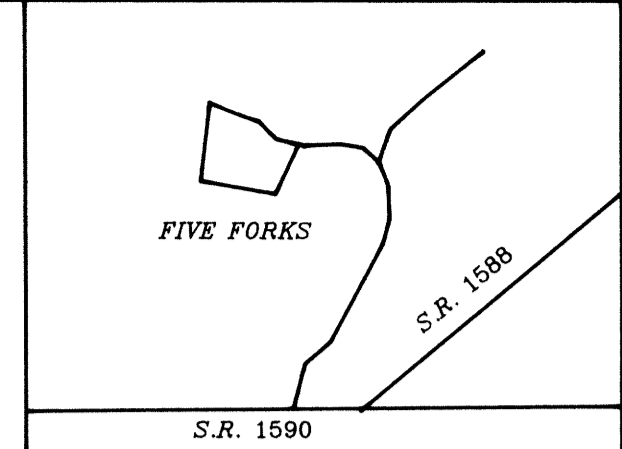

LEGEND:

- — 1/2" REBAR SET
- ⊗ — 1/2" REBAR FOUND

1/2" REBAR IN C/L
 HOLLOW MOST
 EASTERLY CORNER
 RINKE PROPERTY
 COMMON TO FIVE
 FORKS.

RINKE
 DB-570 PG-88

FIVE FORKS INC.
 DB-990 PG-390

NAD 83
 GRID NORTH

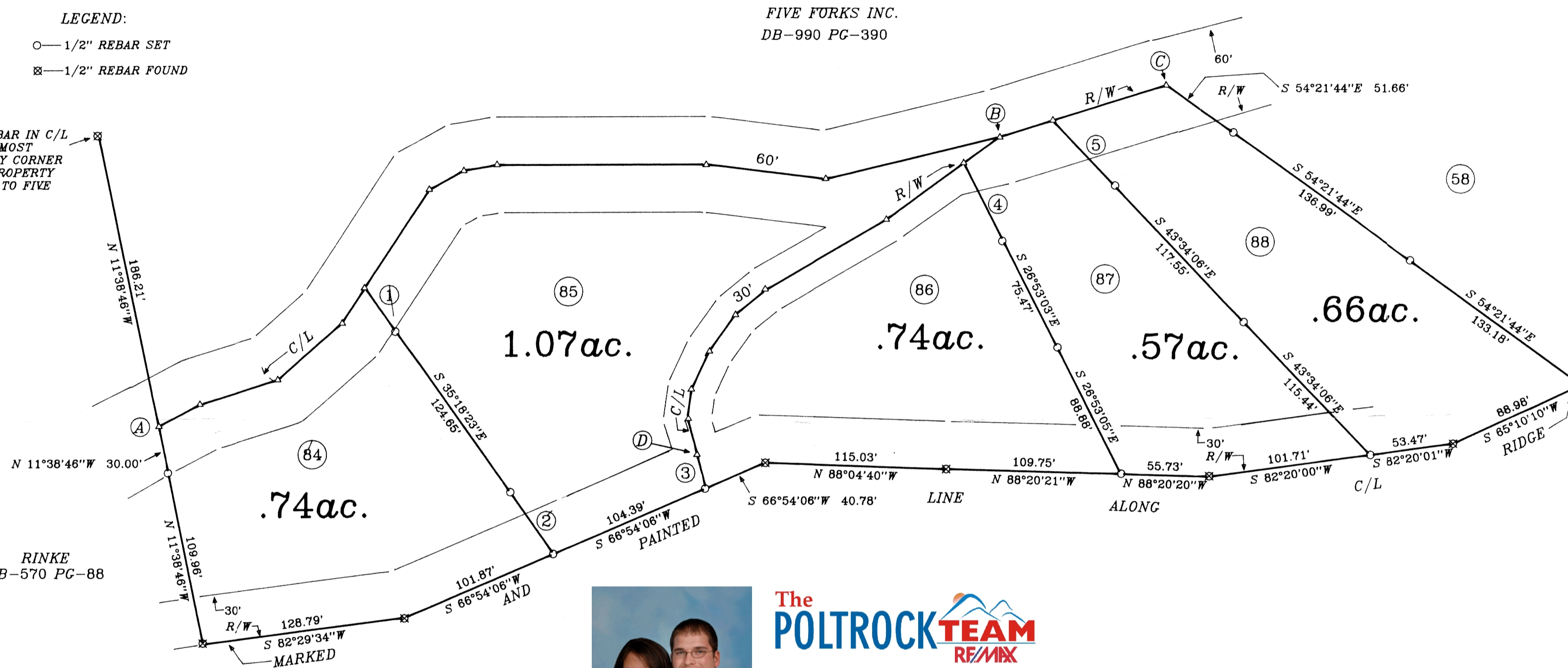

John & Jessica Poltrock
 Toll Free (866) 687-7496
 Direct (828) 557-2270
JohnPoltrock@gmail.com
www.MyMurphy.com

FIVE FORKS INC.
 LOTS #84 THRU #88

NOTLA TOWNSHIP CHEROKEE COUNTY, N.C.

I, DONALD L. CORDELL, PLS, certify that this plat was drawn under my supervision from an actual survey made under my supervision (deed description recorded in Book Page, etc.): that the boundaries not surveyed are clearly indicated as drawn from information found in Book Page that the ratio of precision as calculated is 1:18,300; that this plat was prepared in accordance with G.S. 47-30 as amended. Witness my original signature, license number and seal this 2 day of Dec. A.D., 2002.

Surveyor: Donald L. Cordell
 License Number L-3037

I, Donald L. Cordell RLS No L-3037 certify the following.

That this plat is of a survey that is located in such portion of a county or municipality that is unregulated as an ordinance that regulates parcels of land.

Surveyor: Donald L. Cordell

Registration Number : L-3037

DECEMBER 02, 2002 SCALE 1" = 60'

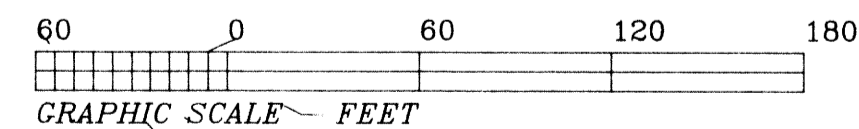

REFERENCE - DB-990 PG-390
 SURVEY BY LANE S. BISHOP JUNE 1984
 SURVEY BY JEFFREY WEATHERLY 05-15-97

DONALD L. CORDELL
 2857 CAMP CREEK ROAD
 MURPHY N.C. 28906
 828-494-7058